

**NIH Training Program in Biology of Disease Vectors  
(T32AI074550)  
Pre-doctoral Fellowship Application Form**

**Cover Page**

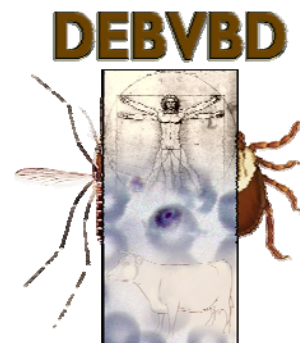

**Applicant's Name:** \_\_\_\_\_

**Department:** \_\_\_\_\_

**Applicant's Telephone Number (include area code):** \_\_\_\_\_

**Email Address:** \_\_\_\_\_

**US Citizen:**  Yes  No **If No, List US Residency Status**

**Type of Visa:** \_\_\_\_\_ **Visa Expiration Date:** \_\_\_\_\_

**Underrepresented Minority?**  Yes  No **Gender:**  Male  Female

**Designated Emphasis in Biology of Vectorborne Diseases?**  Yes  No

**Graduate Group/Program:** \_\_\_\_\_

**PhD Program Entry Date:** \_\_\_\_\_

**Possible UC Mentor(s):**

**Please mark by the name of the faculty researcher you propose as a potential mentor (you may mark more than one). You should contact persons you are interested in working with. Fields of research available for training include the following:**

***Molecular Genetics, Genomics and Biochemistry***

**Anthony J. Cornel**  
[cornel@ucdavis.edu](mailto:cornel@ucdavis.edu)

**Bruce D. Hammock**  
[bdhammock@ucdavis.edu](mailto:bdhammock@ucdavis.edu)

**Gregory C. Lanzaro**  
[gclanzaro@ucdavis.edu](mailto:gclanzaro@ucdavis.edu)

**Shirley Luckhart**  
[sluckhart@ucdavis.edu](mailto:sluckhart@ucdavis.edu)

***Host-Pathogen Interaction***

**Stephen W. Barthold**  
[swbarthold@ucdavis.edu](mailto:swbarthold@ucdavis.edu)

**Nicole Baumgarth**  
[nbaumgarth@ucdavis.edu](mailto:nbaumgarth@ucdavis.edu)

**Dori Borjesson**  
[dlborjesson@ucdavis.edu](mailto:dlborjesson@ucdavis.edu)

**Shirley Luckhart**  
[sluckhart@ucdavis.edu](mailto:sluckhart@ucdavis.edu)

**William K. Reisen**  
[wkreisen@ucdavis.edu](mailto:wkreisen@ucdavis.edu)

**Thomas W. Scott**  
[twscott@ucdavis.edu](mailto:twscott@ucdavis.edu)

**Renée M. Tsois**  
[rmtsolis@ucdavis.edu](mailto:rmtsolis@ucdavis.edu)

***Behavior and Ecology***

**Janet Foley**  
[jefoley@ucdavis.edu](mailto:jefoley@ucdavis.edu)

**William K. Reisen**  
[wkreisen@ucdavis.edu](mailto:wkreisen@ucdavis.edu)

**Thomas W. Scott**  
[twscott@ucdavis.edu](mailto:twscott@ucdavis.edu)

***Population Genetics, Epidemiology and Control***

**Anthony J. Cornel**  
[cornel@ucdavis.edu](mailto:cornel@ucdavis.edu)

**Kathryn DeRiemer**  
[kderiemer@ucdavis.edu](mailto:kderiemer@ucdavis.edu)

**Gregory C. Lanzaro**  
[gclanzaro@ucdavis.edu](mailto:gclanzaro@ucdavis.edu)

**William K. Reisen**  
[wkreisen@ucdavis.edu](mailto:wkreisen@ucdavis.edu)

**Thomas W. Scott**  
[twscott@ucdavis.edu](mailto:twscott@ucdavis.edu)

Signature of Applicant: \_\_\_\_\_

Date: \_\_\_\_\_

**Research Interest Statements:** In the space provided provide a summary of your overall interests in vector disease biology including past experiences that led you to choose this discipline and your future aspirations.

**Checklist**

Send all completed application materials by email to: Gregory C. Lanzaro [gclanzaro@ucdavis.edu](mailto:gclanzaro@ucdavis.edu) and Shirley Luckhart [sluckhart@ucdavis.edu](mailto:sluckhart@ucdavis.edu)

- Application
- CV
- Arrange for letters of recommendation, from two persons, to be sent by e-mail to: Gregory C. Lanzaro [gclanzaro@ucdavis.edu](mailto:gclanzaro@ucdavis.edu) and Shirley Luckhart [sluckhart@ucdavis.edu](mailto:sluckhart@ucdavis.edu)

Please provide the following information for each of your references:

1. Name: \_\_\_\_\_

Professional relationship to you: \_\_\_\_\_

Mailing Address: \_\_\_\_\_

\_\_\_\_\_

Email Address: \_\_\_\_\_

Telephone: \_\_\_\_\_

2. Name: \_\_\_\_\_

Professional relationship to you: \_\_\_\_\_

Mailing Address: \_\_\_\_\_

\_\_\_\_\_

Email Address: \_\_\_\_\_

Telephone: \_\_\_\_\_

- Copy of your Undergraduate Transcripts.